Salisbury

MEN'S LACROSSE 2004

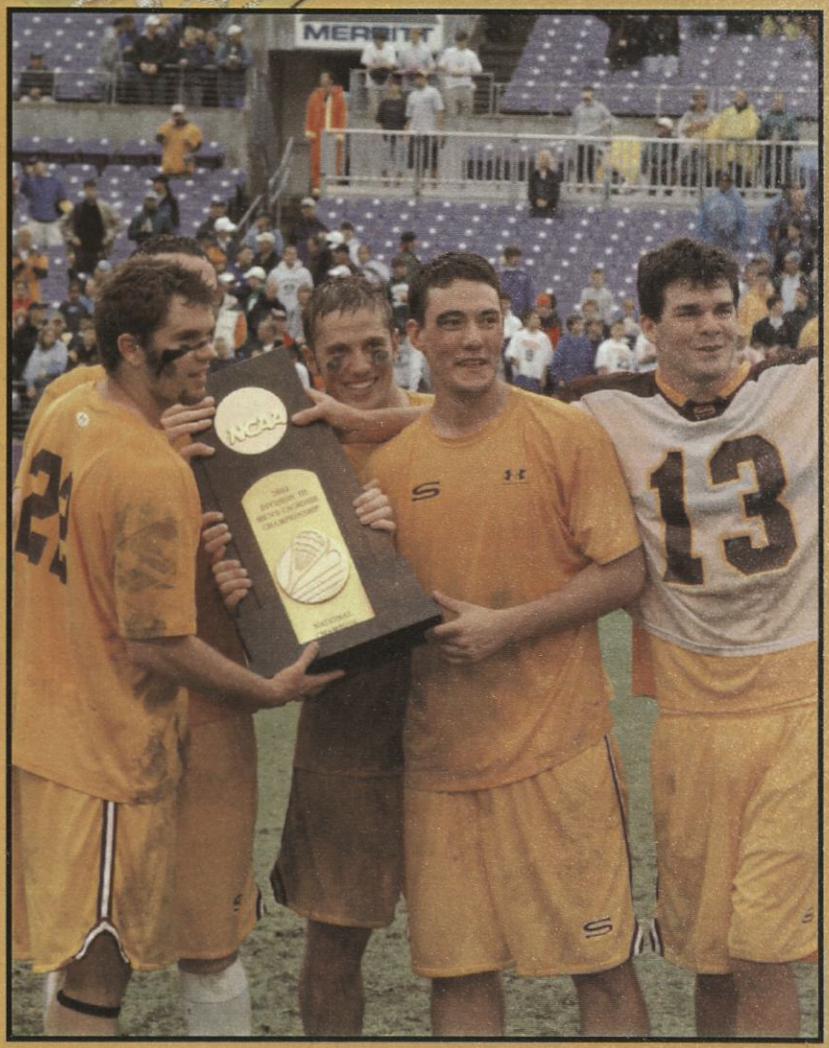

SU AT A GLANCE

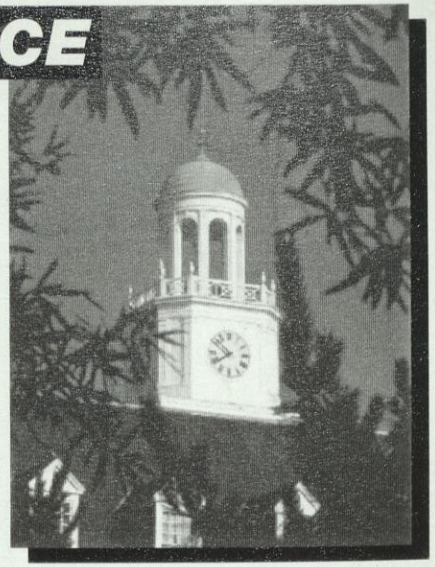

The resources of a University ...
6,800 students from 38 states and 36 foreign countries . . . 42 undergraduate and 11 graduate programs . . . 301 full-time faculty, 91 percent of tenure-track faculty have terminal degrees, including National Endowment for the Humanities scholars and Fulbright professors . . . NCAA Division III Athletics, 10 men's, 11 women's intercollegiate teams; 27 intramural sports

... with small-school opportunities.
Approachable faculty (16:1 student/faculty ratio) . . . Honors program with dedicated faculty at the Bellavance Honors Center . . . Ten residence complexes including traditional, co-ed, suite and apartment styles.

The security of state support ...
2003-04 tuition, room, board and fees: $12,014 per year for Maryland residents; $18,902 per year out-of-state.

A library with over 800,000 volumes, periodicals, microforms and databases including word processing and computer labs. Access to collections throughout the country.

... with the benefits of private funding.
Altogether, SU awards some $1.2 million in academic scholarships each year. More than $29 million in private endowments supports some of those scholarships and provides for some of the finest educational programs.

In an ideal— and idyllic—location:
Salisbury, MD, is 30 miles west of the Atlantic Ocean and Ocean City, MD, and 20 miles east of the Chesapeake Bay; 2 hours from Baltimore, Washington, D.C. and Wilmington, DE. The campus is 2 1/2 hours from Norfolk, VA, and Philadelphia, PA, and 4 1/2 hours from New York.

Come see us—in person, or in cyberspace. We'd love to see your smiling face, but if you can't get here, check out our Web site. We're at ***www.salisbury.edu.***

SU's campus is in an attractive, residential neighborhood of stately homes on sculpted lawns, less than one-half mile from the banks of the Wicomico River. The campus includes 45 buildings on over 145 landscaped acres. Students walk from one end of campus to the other in about five minutes.

HEAD COACH JIM BERKMAN

Recognized and respected throughout the lacrosse community as one of the top coaches in the nation, **Jim Berkman** is one of the few coaches in the nation whose team has won a national champion-ship. In fact, he's won four. His Sea Gulls captured the 1994 NCAA national championship with a 16-0 record, becoming the first undefeated national champion in the history of the NCAA Division III Championship. The next season, Berkman guided the Gulls through a 17-0 campaign to successfully defend the crown in 1995. SU captured its third national title in 1999 while finishing with an 18-1 record, and claimed its fourth title in 2003 while registering a final 19-1 record.

Berkman completed his 15th season at Salisbury in 2003, and his record is true evidence of the outstanding program he has built on Maryland's Eastern Shore. His career record at SU is 216-29, including 54-0 all-time as a member of the Capital Athletic Conference. The Sea Gulls have made 15 consecutive trips to the NCAA Championship Tournament, the longest active streak among NCAA Division III programs. Salisbury also enjoyed a remarkable 64-game regular season winning streak from 1992 to 1997.

Berkman has guided the Sea Gulls to the number one ranking in the USILA poll eight times, and finished with undefeated regular season squads in 1991, 1993, 1994, 1995 and 1996. In addition to winning the championship in 1994, 1995, 1999, and 2003, Berkman's 1991 and 2000 teams finished as the national championship runner-up. In recognition of his achievements, Berkman was the recipient of the USILA's Francis "Babe" Kraus award as the 1991 Division III Coach-of-the-Year.

Under Berkman's leadership, the Gulls have had 94 players named as All-Americans, including a school-record 11 in 1995, and 38 players selected to play in the annual North-South All-Star game. Including one year as the head lacrosse coach at Potsdam State, Berkman's career record stands at 225-34 entering the 2004 season.

An All-American midfielder at St. Lawrence (NY) University in 1982, Berkman came to Salisbury after serving as the assistant lacrosse coach and head basketball and junior varsity soccer coach for three seasons at his alma mater. The Watertown, NY, native starred on the basketball team as well as the lacrosse squad at St. Lawrence, earning MVP honors in basketball as both a junior and senior. He was also selected to play in the prestigious North-South All-Star lacrosse game in 1982. Berkman was inducted into the St. Lawrence Athletics Hall of Fame in 2001.

After graduating from St. Lawrence in 1982, Berkman spent two years at Salisbury University while he earned his master's degree. He served as the Gulls' assistant lacrosse coach during those two seasons as SU compiled a 23-7 record. Following one successful season at Potsdam State, where Berkman coached the lacrosse squad to a school-record nine wins, he returned to St. Lawrence from 1985-88. As head basketball coach, Berkman directed his '87-88 St. Lawrence team to the ICAC league championship.

2004 ASSISTANT COACHES

Chris Hasbrouk...Serving his 11th season as a Sea Gull assistant... Returned to the staff in 1999 after a one-year hiatus...Also coached for five seasons at Easton (MD) High School...Played collegiately at Hudson Valley (NY) JC...Was Salisbury's Outstanding PE Major in 1993...Works primarily with the midfielders and man-up unit...Also serves as the primary coach for the face-off specialists.

Justin Axel...Serving in his third season as an assistant with the program in 2004...Axel assists with a number of the day-to-day duties in the office, including recruiting, and helps with the midfielders and face-off specialists at practice...He also coordinates the scout team...A native of Columbia, MD, Axel earned his undergraduate degree in exercise science at Salisbury and is currently enrolled in SU's graduate degree program.

Jay Owen...A former SU defensive letterman and team captain, Owen is serving his fifth season on staff with the Sea Gulls...Owen graduated in 1997 and served as an assistant under Berkman in 1998 and again on the national championship team in 1999...After a two-year hiatus, Owen returned to the staff in 2002...Owen received the team's Charles Clark Coaches Award following his senior campaign in 1997...He works primarily with the defense and the man-down unit.

Dave Dobbins...A former collegiate player at Colgate University, Dobbins is serving in his first season as an assistant with the Sea Gulls...Dobbins was a four-year letterman as a midfielder and earned all-Patriot League honors as a senior...Originally from Webster, NY, Dobbins returned to coach at his high school alma mater and led Webster High School to the state semifinals in 2003...He will work primarily with the midfielders at SU and assist with recruiting.

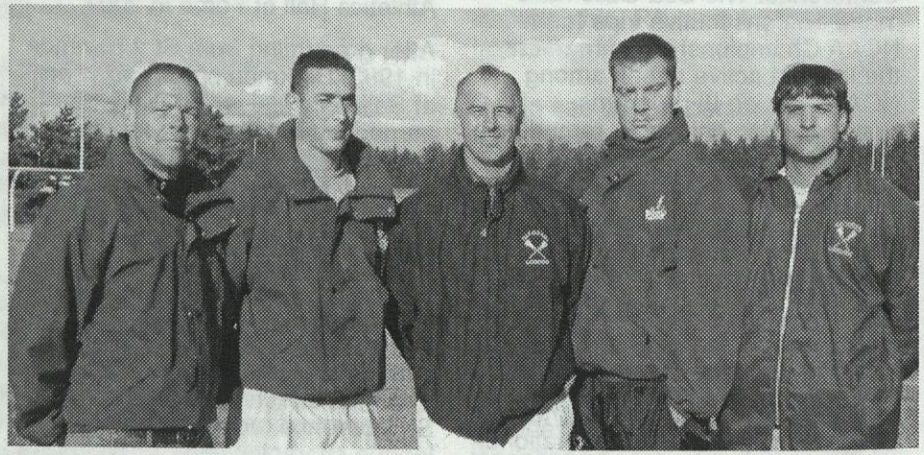

The Sea Gull Coaching Staff (l-r) Chris Hasbrouck, Justin Axel, Head Coach Jim Berkman, Jay Owen and Dave Dobbins

SALISBURY'S LACROSSE TRADITION

By just about any standard you could use, the Salisbury University men's lacrosse program ranks among the national elite. Championships, all-Americans and national award winners are all part of the lexicon when discussing Sea Gull lacrosse. There's certainly no shortage of accomplishments that help to place Salisbury at the head of the Division III lacrosse world. Begin, of course, with the fact that the Sea Gulls have won four national championships. Salisbury dethroned Hobart to win the 1994 title, then successfully defended its crown with a 22-13 victory over Nazareth in the 1995 championship game. Salisbury captured its third title in six years with a 13-6 win over Middlebury in the 1999 final, and claimed its fourth title in 2003 with a thrilling 14-13 overtime win over Middlebury once again.

There's more to the story than just championships however. Excellence is a full season standard. Salisbury enjoyed a remarkable 64-game regular season winning streak, an NCAA record, between 1992 and 1997. The Sea Gulls have registered four undefeated regular seasons and five unblemished campaigns during the past decade. In addition to its four national championships, Salisbury has finished as the national runnerup twice since 1991.

The Sea Gulls have made 21 NCAA Tournament appearances since the Division III championship was established in 1980. That record includes 15 straight NCAA appearances through 2003, the longest active streak by any team. With its 15-9 victory over Hobart in the 1994 final, Salisbury became the first undefeated national champion in the history of the tournament. SU repeated as a perfect champion in 1995.

The Sea Gulls have had 94 players recognized as all-Americans during Coach Berkman's tenure. That figure includes a record 10 players in 1995, including six members of the first team. The 1994, 1995 and 2003 national player of the year was a Sea Gull. Fifteen players have been recognized nationally as the best at their positions since 1991. Thirty-eight seniors have played in the North-South All-Star Classic since 1990.

SALISBURY LACROSSE BY YEAR

Year	Coach	Record	Postseason
1974	Andy Jones	5-4	
1975	" "	12-3	NCAA Quarterfinalists
1976	" "	4-9	
1977	" "	9-5	NCAA Quarterfinalists
1978	Joe Ardolino	6-7	NCAA Quarterfinalists
1979	Charles Clark	7-7	NCAA Semifinalists
1980	" "	11-5	NCAA Semifinalists
1981	" "	14-3	NCAA Semifinalists
1982	" "	11-4	NCAA Semifinalists
1983	Hank Janczyk	9-5	NCAA Quarterfinalists
1984	" "	14-2	NCAA Semifinalists
1985	" "	10-5	
1986	Joe Rotellini	12-4	NCAA Quarterfinalists
1987	" "	10-6	
1988	Ron Roberts	8-4	
1989	Jim Berkman	9-5	NCAA Quarterfinalists
1990	" "	11-4	NCAA Semifinalists
1991	" "	15-1	NCAA Finalists
1992	" "	12-2	NCAA Quarterfinalists
1993	" "	13-1	NCAA Quarterfinalists
1994	" "	16-0	NCAA National Champions
1995	" "	17-0	NCAA National Champions
1996	" "	14-1	NCAA Semifinalists
1997	" "	12-2	NCAA Quarterfinalists
1998	" "	14-2	NCAA Semifinalists
1999	" "	18-1	NCAA National Champions
2000	" "	17-2	NCAA Finalists
2001	" "	16-2	NCAA Quarterfinalists
2002	" "	13-5	NCAA Quarterfinalists
2003	" "	19-1	NCAA National Champions
TOTAL		**358-102**	**25 Postseason Appearances**

GULLS HOPE TO DEFEND CHAMPIONSHIP IN 2004

Coming off the fourth national championship in the program's history last season, the Salisbury University men's lacrosse team has its sights set on another run at the title in 2004. A roster that features 28 letterwinners, 14 seniors and eight of 10 starters from last year's championship squad should give the Sea Gulls a strong boost in their quest for a second consecutive championship trophy.

Head Coach **Jim Berkman,** now in his 16th season at Salisbury with a 216-29 record at the school, returns plenty of depth and experience from last year's 19-1 squad which also captured its ninth straight Capital Athletic Conference title. Salisbury begins the 2004 season ranked first in the preseason by both *Inside Lacrosse/ Face-Off Yearbook* and *Lacrosse Magazine*.

"We have a lot of experience, especially at midfield and on defense," said Berkman. "We'll probably feature some new faces on attack, but we'll expect those players to step up and score some goals. I think we're a solid team and we're definitely anxious to get started."

A closer look at the 2004 Sea Gulls, by position:

Attack

With the loss of two starters from last year, the attack unit will feature a bit of a makeover from last year's championship squad. Despite the changes however, the cupboard is far from empty as five of the top six candidates were among the key contributors to last year's success.

Senior **Andy Arnold** is the team's top-returning scorer and returns for his fourth year as a starter. Arnold tallied 27 goals with 26 assists last year and begins his senior campaign with 102 career goals and 168 career points. Senior team captain **Scott Simmons,** who scored 16 goals despite playing in just 11 games during an injury-marred 2003 campaign, is a familiar face in a new position as he moves to attack from midfield.

Another converted midfielder, senior **Corey O'Neil** (37g-14a in 2003), will likely split time on attack and at midfield. Senior **Joe Tamberrino** (9g-11a) and sophomore **Dan Boyer** (25g-4a) are also candidates for the starting unit. Freshman **Erik Bishop** and sophomore **Ryan Rohde** could also contribute.

"Simmons will be a force on attack and most of the others we're looking at are all experienced players," said Berkman. "Our priority will be to establish a left-handed shooter and have this unit become comfortable playing together."

Midfield

A deep and talented midfield will be led once again by senior **Andy Murray**, last year's national player of the year and first team all-American. Murray tallied 24 goals and 17 assists in 2003 while continuing to rank among the premier face-off specialists in Division III.

If not on attack, then O'Neil will return to midfield and likely join Murray on the first line. Others who will fill out the unit include senior **Brian Oakley** (7g-11a), junior **Justin Smith** (14g-8a) and senior **Andrew Reed** (6g-4a).

Adding further depth are junior **Bryan Bradford** (3g-3a), sophomore **Jimmy Creighton** (1g-1a), senior **James Gurick** (1g) and junior transfer **Casey Olejniczak**.

Junior **Joe Parker** (2g-4a) and sophomore **Chris Sgritta** will likely begin the season as the top two short stick defensive specialists. Oakley is also available in that role. Senior second team all-American **Sean White** returns as one of the nation's best long-stick midfielders, along with senior team captain **Brendan Dawson**. Sophomore **Joe Patalak** and freshman **Chris Hamilton** are also available.

"We didn't really lose a lot at midfield," said Berkman. "Murray just keeps getting better and better, and Oakley is a guy who can do it all. Oakley and Smith have also worked hard on improving their shots and both will score more for us this year. We'll likely split O'Neil's playing time between attack and midfield."

Defense

The Sea Gulls return all three starters on close defense, including two players who are regarded as being among the best in the nation. The Gulls finished seventh in the nation in scoring defense in 2003, allowing just 6.3 goals per game.

Senior **Eric Martin** earned first team all-American honors last year and was the USILA's national defenseman of the year. Martin also finished second on the team with 113 groundballs in 2003. He is joined by junior **Jeff Bigas,** who also earned first team all-America status in 2003 and also adds duties as one of the team captains in 2004. The third starter, senior **Evan Howard**, was the winner of the team's 2002 Most Improved Player Award, and is serving in his second season as a team captain.

Returning senior **Tom Cowles** and junior **Tony Incontrera** add further experienced depth and both will also see considerable playing time. Newcomers **Mark Reynolds, Matt Hittinger** and **Eric DeMunda** have also impressed Berkman and could contribute.

"We basically have everybody back on defense and they're all better than they were last year," said Berkman. "There really is a lot of experience and depth on the unit."

Goalie

Junior **Dan Korpon**, a two-year starter, returns after posting a 6.72 goals against average in 2003. That average ranked as the eighth best in the nation last year. Junior transfer **Chris Swierczek** and freshman **Josh Kachura** will challenge Korpon for the starting nod.

"We're basically going to use the preseason to determine who steps in as the starter in goal," said Berkman. "Regardless of who emerges as the starter, we feel we'll be pretty solid at the position."

Overview

"This team is clearly not resting on its laurels. Most of the players worked very hard in the offseason and come back vastly improved," said Berkman. "A couple of guys are learning new positions, but they are players who have played a lot of lacrosse for us in the past. We have a veteran team that will come to practice and work hard everyday. As long as we have that attitude, I like our chances."

"There's really no additional pressure to being the defending champion or starting the season ranked number one. The bar is always set pretty high for us. Our players believe that we will be successful. That's the attitude we start with every season, and this year is really no different."

2004 SEA GULL ROSTER

No	Name	Yr	Pos	Hgt	Wgt	Hometown	High School
1	Andy Arnold	Sr	Att	6-3	205	Duxbury, MA	Bridgton Academy
2	Corey O'Neil	Sr	Att	5-10	190	Export, PA	Franklin Regional
3	James Gurick	Sr	Mid	6-1	170	Alexandria, VA	Thomas Edison
4	Joe Tamberrino	Sr	Att	5-9	190	Lutherville, MD	Calvert Hall
5	Eric Martin	Sr	Def	6-2	215	Norfolk, VA	Norfolk Academy
6	Jeff Bigas	Jr	Def	5-11	200	Media, PA	Penncrest
7	Justin Smith	Jr	Mid	5-9	160	Annapolis, MD	St. Vincent Pallotti
8	Brendan Dawson	Sr	LSM	6-0	185	West Chester, PA	West Chester East
9	Ryan Rohde	So	Mid	6-0	180	Glenmoore, PA	Malvern Prep
10	Andy Murray	Sr	Mid	5-9	170	Ellicott City, MD	Centennial
11	Dan Boyer	So	Att	5-11	195	Millersville, MD	Mt. St. Joseph's
12	Joe Parker	Jr	Mid	5-9	180	Clinton, MD	St. Mary's Ryken
13	Evan Howard	Sr	Def	6-1	175	Amityville, NY	St. Anthony's-LI
14	Brian Oakley	Sr	Mid	5-10	170	Pasadena, MD	Chesapeake
15	Jimmy Creighton	So	Mid	6-0	180	Huntington, NY	Huntington
16	Bryan Bradford	Jr	Mid	5-9	180	Fallston, MD	Fallston
17	Tom Cowles	Sr	Def	6-0	180	Rockville, MD	Bullis
18	Sean White	Jr	LSM	5-11	190	Baltimore, MD	Calvert Hall
19	Mike Ricucci	Sr	Att	6-0	190	Germantown, MD	Seneca Valley
20	James Simpson	Sr	Mid	5-11	175	Kings Park, NY	St. Anthony's-LI
21	Steve Schroeder	Fr	Mid	6-0	185	Mt. Sinai, NY	Mt. Sinai
22	Andrew Reed	Sr	Mid	6-0	190	Duxbury, MA	Duxbury
23	Scott Simmons	Sr	Att	5-11	190	Silver Spring, MD	Springbrook
24	Casey Olejniczak	Jr	Mid	5-10	180	Brighton, MI	St. Mary's
25	Mike Edwards	Fr	Att	5-8	165	Baltimore, MD	Calvert Hall
26	Mike Liguori	Fr	Mid	5-11	170	West Chester, PA	Unionville
27	J.B. Sheridan	So	Mid	5-8	165	Germantown, MD	Seneca Valley
28	Erik Jul	Fr	Att	6-3	205	Worthington, OH	Thomas Worthington
29	Chris Sgritta	So	Mid	5-11	175	Darien, CT	Darien
30	Joe Patalak	So	LSM	6-0	185	Chalfont, PA	C.B. West
31	Tony Incontrera	Jr	Def	6-1	195	Ellicott City, MD	Mt. Hebron
33	Dan Korpon	Jr	GK	5-10	155	Annapolis, MD	Severna Park
34	Kyle Anderson	Sr	Mid	6-1	195	Salisbury, MD	James M. Bennett
35	Mike Hurley	So	Mid	5-10	160	Cambridge, MD	Cambridge-South Dorchester
36	Eric Bishop	Fr	Att	5-6	155	Media, PA	Penncrest
38	Chris Hamilton	Fr	Def	6-1	190	Longwood, FL	Bridgton Academy
39	Chris Swierczek	Jr	GK	5-8	170	Media, PA	Penncrest
40	Matt Dasinger	Fr	Mid	5-10	175	Reisterstown, MD	Franklin
41	Sid Blevins	Fr	Mid	5-8	165	Cockeysville, MD	Calvert Hall
42	Nick Ricucci	Fr	Att	6-3	185	Germantown, MD	Seneca Valley
43	Mark Reynolds	Fr	Def	6-0	200	Dover, DE	Caesar Rodney
44	Eric DeMunda	So	Def	6-2	220	Arnold, MD	Broadneck
45	Ryan DeRose	Fr	Mid	5-11	200	Oswego, NY	Oswego
46	Josh Kachura	Fr	GK	6-0	180	Crofton, MD	South River
47	Matt Hittinger	Fr	Def	6-2	215	Springfield, PA	Springfield
48	Greg Titus	Fr	Mid	5-9	175	Oldfield, NY	Stonybrook

Head Coach—Jim Berkman (16th year)
Assistants—Chris Hasbrouck, Justin Axel, Jay Owen, Dave Dobbins
Captains—Scott Simmons, Evan Howard, Brendan Dawson, Jeff Bigas

2004 SEASON SCHEDULE

Date	Opponent	Site	Time
Feb.14	Virginia Wesleyan	Salisbury, MD	1 p.m.
Feb. 21	Catholic *	Washington D.C.	1 p.m.
Feb. 28	Adelphi (scrimmage)	Salisbury, MD	1 p.m.
March 3	Goucher *	Towson, MD	3:30 p.m.
March 7	Ohio Wesleyan	Salisbury, MD	1 p.m.
March 10	Marymount *	Salisbury, MD	3:30 p.m.
March 14	Roanoke	Roanoke, VA	1 p.m.
March 19	St. Mary's *	Salisbury, MD	3:30 p.m.
March 22	Williams	Port Richey, FL	4 p.m.
March 27	Whittier	Salisbury, MD	1 p.m.
March 30	York *	Salisbury, MD	3:30 p.m.
April 3	Gettysburg	Gettysburg, PA	1 p.m.
April 6	Mary Washington *	Fredericksburg, VA	4 p.m.
April 10	McDaniel	Salisbury, MD	1:30 p.m.
April 17	CAC Tournament Quarterfinals	campus sites	TBA
April 20	CAC Tournament Semifinals	campus sites	TBA
April 24	CAC Tournament Finals	campus sites	TBA
May 1	Washington	Salisbury, MD	1 p.m.

* Capital Athletic Conference game

LACROSSE ENDOWMENT FUND

Now in its fourth year, the Salisbury University Varsity Club manages an endowment fund to help support the men's lacrosse program. The endowment is used in a number of areas, ranging from equipment needs to team travel, as a supplement to the program's current budget.

"We are very appreciative of our initial contributors and are fortunate to have such individuals willing to assist our athletics program with some of our financial challenges," said **Dr. Michael Vienna**, director of athletics. "This endowment gives our men's lacrosse program an additional revenue source and provides the program with a financial base which we hope to continually improve upon."

The generosity of several contributors, including community business leaders Stu Barr, Bill Kenton and John Hall, helped to launch the fund in 2001 with an initial $15,000 investment. The Varsity Club's goal is to maintain the endowment at a minimum balance of $30,000.

"It's extremely exciting to know that people care enough about lacrosse and Salisbury University to help make this happen," said Head Coach **Jim Berkman**. "This endowment has everlasting benefits and allows us to acquire and provide the extra things that make a program special. I think it also reflects an appreciation from the community for the efforts that our players have put forth over the years with clinics for area kids and involvement with youth lacrosse in the community."

Further information about contributing to the lacrosse endowment fund is available by contacting Varsity Club Coordinator **Ralph Murray** at 410-677-5069.

RECORDBOOK

Individual Records

Most Goals

Game	11	Dave Cottle vs. Baltimore 1976)
Season	79	Jason Coffman (1995)
Career	249	Jason Coffman (1993-96)

Most Assists

Game	14	Jason Coffman vs. Rensselaer (1996)
Season	74	Jason Coffman (1996)
Career	202	Jason Coffman (1993-96)

Most Points

Game	15	Jason Coffman vs. Rensselaer (1996)
Season	134	Jason Coffman (1995)
Career	451*	Jason Coffman (1993-96)

Most Saves

Game	30	Dean Lewis vs. St. Lawrence (1986)
Season	249	Dave Hearn (1977)
Career	634	Dave Hearn (1974-77)

Team Records

Most Goals

Game	34	vs. Goucher (3/29/95 and 3/27/96)
Season	409	(1995)

Most Assists

Game	27	vs. Goucher (3-29-95)
	27	vs. Mary Washington (3-12-96)
Season	270	(1995)

Most Points

Game	61	vs. Goucher (34g-27a) (3-29-95)
Season	679	(409g-270a) (1995)

Least Goals

Game	2	vs. Roanoke (1983, 11-2)
	2	vs. UMBC (1977, 14-2)
Season	116	(1974)

Most Goals by Opponent

Game	24	by N.C. State (1979, 24-15)
	24	by Washington (1986 playoffs, 24-4)
Season	174	(1979)

Least Goals by Opponent

Game	0	(six times)
Season	77	(1974)

Largest Margin of Victory

Game	32	vs Goucher (3/29/95, 34-2) and 3/27/96, 34-2)

Largest Margin of Defeat

Game	20	vs. Washington (1986 playoffs, 24-4)

Most Wins

Season	18	(1999)

Most Losses

Season	9	(1976)

Fewest Losses

Season	0	(1994, 1995)

Most Consecutive Wins

	47	(1994-1996)

Most Consecutive Wins, Regular Season

	65	(1992-1997)

*also NCAA record

Career Leaders

Goals

1)	Jason Coffman (1993-96)	249
2)	Dave Cottle (1974-77)	179
3)	Jake Bergey (1994-97)	169
4)	Joe High (1997-00)	155
5)	Rick Berkman (1989-91)	125
6)	Peter Troup (1997-99)	123
7)	Bryan Rogers (1979-82)	121
8)	Josh Bergey (1999-03)	118
9)	Paul Smith (1994-96)	113
10)	Bucky Sharretts (1988-90)	110

Assists

1)	Jason Coffman (1993-96)	202
2)	Tim Berquist (1986-89)	139
3)	Dave Cottle (1974-77)	123
4)	Josh Bergey (1999-03)	119
5)	Paul Smith (1994-96)	96
6)	Eric Ungleich (1990-91)	93
7)	Rick Berkman (1989-91)	86
8)	Kevin Wynne (1978-81)	85
9)	Sean Radebaugh (1994-95)	82
10)	Jim Townsend (1983-86)	78

Points

1)	Jason Coffman (1993-96)	451
2)	Dave Cottle (1974-77)	302
3)	Jake Bergey (1994-97)	237
	Josh Bergey (1999-03)	237
5)	Rick Berkman (1989-91)	211
6)	Paul Smith (1994-96)	209
7)	Joe High (1998-00)	207
8)	Tim Berquist (1986-89)	206
9)	Kevin Wynne (1978-81)	189
10)	Sean Radebaugh (1994-95)	188
11)	Jim Townsend (1983-86)	187

Saves

1)	Dave Hearn (1974-77)	634
2)	Scott Bentkowski (1988-91)	491
3)	Bucky Dennig (1980-82)	443
4)	Mike Sparr (1978-81)	436
5)	Kevin McFarlin (1983-84)	382
6)	Jason Tarnow (1998-99)	318
7)	Erik Miller (1993-94)	307
8)	Dan Korpon (2002-03)	282
9)	Pat Tewes (1999-01)	279
10)	Geoff Sanders (1991-92)	274

COACH BERKMAN'S ALL-AMERICANS

1989	Tim Berquist	(2nd team)
	Bucky Sharretts	(H.M.)
	Thomas Bruchman	(H.M.)
1990	Eric Ungleich	(3rd team)
	Geoff Abere	(3rd team)
	Rob Lynch	(3rd team)
	Kevin Hohner	(H.M.)
1991	Rick Berkman	(1st team)
	Kevin Hohner	(1st team)
	Mike Esham	(1st team)
	Eric Ungleich	(2nd team)
	Chris Boyle	(3rd team)
	Rusty Pritzlaff	(H.M.)
	Scott Bentkowski	(H.M.)
1992	Mike Esham	(1st team)
	Kevin Hohner	(2nd team)
	Jeff Chenowith	(3rd team)
	Art Morley	(H.M.)
	Scott Petrie	(H.M.)
	Geoff Sanders	(H.M.)
1993	Mike Esham	(1st team)
	Jason Coffman	(1st team)
	Scott Petrie	(2nd team)
	Ryan Murphy	(3rd team)
	Erik Miller	(H.M.)
	John Russell	(H.M.)
	Chris Soper	(H.M.)
1994	Jason Coffman	(1st team)
	Ryan Murphy	(1st team)
	Chris McQueeney	(1st team)
	Erik Miller	(1st team)
	Sean Radebaugh	(2nd team)
	Dan Mergott	(2nd team)
	Tom McAuliffe	(2nd team)
	Dod Poe	(H.M.)
1995	Jason Coffman	(1st team)
	Sean Radebaugh	(1st team)
	Dan Mergott	(1st team)
	Jake Bergey	(1st team)
	Chris McQueeney	(1st team)
	Rich Betcher	(1st team)
	Rob Schmitt	(2nd team)
	Paul Smith	(H.M.)
	John Monar	(H.M.)
	Darin Gallagher	(H.M.)
	Brendan Bellotte	(H.M.)
1996	Jason Coffman	(1st team)
	Jake Bergey	(1st team)
	Chris McQueeney	(1st team)
	Brendan Bellotte	(2nd team)
	Paul Smith	(3rd team)
	Adam Widener	(3rd team)
	Darin Gallagher	(H.M.)
1997	Jake Bergey	(1st team)
	Andy Kolchins	(3rd team)
	Brendan Bellotte	(3rd team)
	Peter Troup	(H.M.)
	Anthony Tufano	(H.M.)
1998	Mike Faith	(1st team)
	Peter Troup	(2nd team)
	Scott Walstrum	(2nd team)
	Chris Turner	(2nd team)
	David Livingston	(H.M.)
	Jason Tarnow	(H.M.)
1999	Peter Troup	(1st team)
	Chris Turner	1st team)
	Joe High	(2nd team)
	Darren Geraci	(2nd team)
	Dave DiPaola	(3rd team)
	Tim Parks	(H.M.)
	Mark Breier	(H.M.)
	Jason Tarnow	(H.M.)
2000	Joe High	(1st team)
	Chris Turner	(1st team)
	Tim Parks	(1st team)
	Dave DiPaola	(2nd team)
	Hirbod Azmi	(2nd team)
	Mark Breier	(H.M.)
2001	Josh Bergey	(2nd team)
	Dave DiPaola	(2nd team)
	Mark Breier	(2nd team)
	Jon Cline	(3rd team)
	Steve Brianas	(H.M.)
	Pat Tewes	(H.M.)
2002	Andy Murray	(1st team)
	Jon Cline	(2nd team)
	Andy Arnold	(H.M.)
	Scott Simmons	(H.M.)
2003	Josh Bergey	(1st team)
	Andy Murray	(1st team)
	Eric Martin	(1st team)
	Jeff Bigas	(1st team)
	Sean White	(2nd team)
	Chris Phillips	(H.M.)
	Corey O'Neil	(H.M.)

SEA GULL MVPS

1974	Greg Mayne	1985	Roger Koch	1996	Chris McQueeney
1975	Robbie White	1986	Jim Townsend	1997	Jake Bergey
1976	Dave Cottle	1987	Jim Sturgell	1998	Mike Faith
1977	Dave Cottle/Dave Hearn	1988	Dave Slomkowski	1999	Jason Tarnow
1978	Scott Lathroun	1989	Tim Berquist	2000	Joe High
1979	Glenn Norris	1990	Geoff Abere	2001	Pat Tewes
1980	Louis Scharff	1991	Eric Ungleich	2002	Andy Murray
1981	Glenn Norris	1992	Kevin Hohner	2003	Josh Bergey
1982	Mike Miller	1993	Ryan Murphy		
1983	Kevin McFarlin	1994	Chris McQueeney		
1984	Steve Hurley	1995	Jason Coffman		

SEA GULL QUICK FACTS

Location	Salisbury, MD
Founded	1925
Enrollment	6,800
President	Dr. Janet Dudley-Eshbach
Colors	Maroon & Gold
Nickname	Sea Gulls
Web Site	www.salisbury.edu
Affiliation	NCAA Division III
Conference	Capital Athletic Conference (CAC)
Started Lacrosse	1974
All-Time Record	358-102
Home Field	Sea Gull Stadium (2,500)
Surface	Natural Grass
Director of Athletics	Dr. Michael Vienna
Athletics Department Phone	410-548-3503
Athletics Department Fax	410-546-2639
Sports Information Director	Paul Ohanian
Sports Information Phone	410-543-6016
Sports Information Fax	410-543-6068
Head Coach	Jim Berkman
Alma Mater	St. Lawrence ('82)
Record at School,Years	216-29 (15 years)
Career Record, Years.	225-34 (16 years)
Coach's Phone	410-543-6389
Coach's E-Mail	jjberkman@salisbury.edu
2004 Assistant Coaches	Chris Hasbrouk (11th year), Jay Owen (5th year), Justin Axel (3rd year) Dave Dobbins (1st year)
Lettermen Returning/Lost	28/17
Starters Returning/Lost	8/2
2004 Team Captains	Scott Simmons, Evan Howard, Brendan Dawson, Jeff Bigas

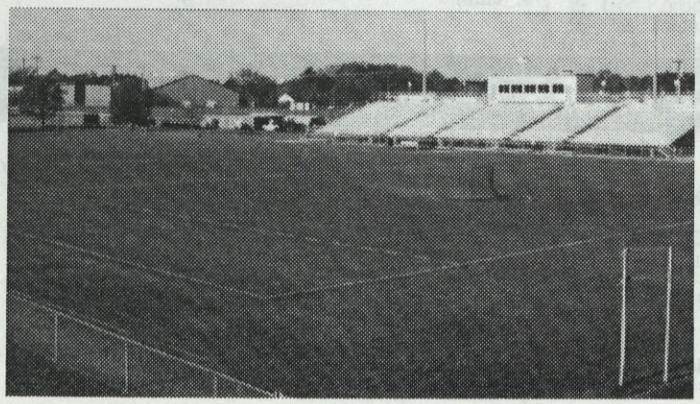

Sea Gull Stadium is regarded as one of the premier venues in NCAA Division III lacrosse. The stadium has served as host for numerous NCAA Tournament games, including the 1991 national championship game

SU'S ATHLETICS PHILOSOPHY

***Salisbury University*, a member of the National Collegiate Athletic Association's (NCAA) Division III,** offers 21 intercollegiate sports for men and women. In addition to NCAA membership, SU competes as a member of the Capital Athletic Conference (CAC) and the Eastern College Athletic Conference (ECAC).

As a member of the NCAA's Division III, Salisbury places the highest priority on the overall quality of the educational experience. In doing so, it seeks to strengthen the integration of objectives and programs in athletics with academic and developmental objectives, and to assure the integration of athletes with other students.

SU places special importance on the impact of athletics on the participants, with emphasis on the internal constituency (students, alumni and special friends) rather than on the general public and its entertainment needs.

The SU athletics program is further characterized by the following principles:

- Participants receive the same treatment as other students. They have no unique privileges in admission, academic advising, course selection, grading, living accommodations or financial aid. Similarly, athletes are not denied rights and opportunities that would be available to them as non-athletes.
- Sports for men and women are given equal emphasis and the desired quality of competition is similar in all sports.
- Students are supported in their efforts to reach high levels of performance by providing them with adequate facilities, competent coaching and appropriate competitive opportunities with students from similar institutions.
- SU strives to make the student-athlete's participation in intercollegiate athletics an enriching experience, and holds genuine concern for each participant's welfare. The intercollegiate program's foremost goal at all times is to supplement and enrich the first priority of the University, which is academic accomplishment.

NCAA®

Salisbury
UNIVERSITY

Department of Intercollegiate Athletics
1101 Camden Avenue
Salisbury, MD 21801-6860